

Tuba

# Hail to the Spirit of Miami U

Clark & Kennedy/arr. Fillmore  
ed. Vondran

Tuba

# Miami U

Fillmore/ed. Vondran

7

14

21

28

33

43

47

Tuba

# Blow Hurricanes

W.B.R.  
ed. Vondran

6

12

18

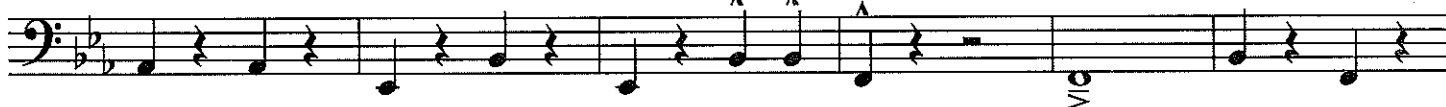

24

30

36

42

Tuba

# University of Miami Alma Mater

Lampe & Asdurian/arr. Fillmore  
ed. Vondran

8

15

Tuba

# The Star-Spangled Banner

Smith-Key/arr. Fillmore  
ed. Vondran

Tuba

# Doctor Who

ed. Vondran

3

*f*

9

Play 3 times

16

Tuba

# Dynamite!

ed. Vondran

6

11

Tuba

# Let's Go Canes

ed. Vondran

Tuba

# Mortal Kombat

ed. Vondran

3x/4x only

Tuba

# North Dade

ed. Vondran

7

A

13

19

B

25

30

C

36

43

1. 2.

Tuba

# Rock You Like a Hurricane

ed. Vondran

Tuba

# Roller Fugue

J.S. Bach/arr. Lambert

Tuba

# Vader

ed. Vondran

Tuba

# Yamma Yamma

(in memory of Jim "Yamma Yamma" Fleming)

6

11

16

# 2007 FANFARES

Tuba

JOHN WASSON (ASCAP)

1 Driving Rock ( $\text{♩}=120$ )  
3 Times  
play all 3 times

Ending  
*ff*

2 Slow Funk ( $\text{♩}=92$ )

3 Heavy Funk ( $\text{♩}=96$ )

4 Ponderous ( $\text{♩}=138$ )

*mf* *ff*

5 Suddenly faster ( $\text{♩}=168+$ )

*f* *ff* *sfz*